



	30/08/2021					31/08/2021					01/09/2021					02/09/2021					03/09/2021				
Asian	Hamburg Steak (Beef: Australia, Pork:Korean)					Beef Jjajang Rice (Beef: Australia)					Grilled Chicken (Chicken:Brazil)					Tuna Mayo bibimbab (Tuna:Imported)					BBQ Pork chop w.Milky Bread (Pork:Korean)				
	Crispy Wedge Potato					Stir-fried Shredded Pork with Chives Chinese White Bread					Vegetable pilaf & Fried Egg					Spring roll					Coleslaw				
	Cauliflower sauté					Mushroom Tempura					French fries					Mungbean Sprouts Namul					Green bean sauté				
	PK	PO				PK	GL	SOY			CH	EGG	PO			F	EGG	GL			PK	GL	EGG	D	
Vegetarian	Tofu Steak w. Teriyaki Vegetables					Chives Japchae & Chinese White Bread					Sweet Pumpkin Gratin					Soy sauce Mapa tofu & Spring roll&Asparagus saute (Bean:Imported)					Ban mi sandwich (Bean:Imported)				
	B	GL	SOY			GL	SOY				D	TO				B	SOY	GL			B	GL	EGG		
Halal	Cheese Hamburg Steak (Beef: Australia)					Pulled Chicken (Chicken:Brazil)					Grilled Chicken (Chicken:Brazil)					Chicken Rice (Chicken:Brazil)					Ban mi sandwich & Yakisoba (Beef:Austrailia)				
	Crispy Wedge Potato					Soft Milky Bun					Vegetable pilaf & Fried Egg					Spring roll					Coleslaw				
	Cauliflower sauté & Pickles					Corn Butter					Shrimp tempura&French fries (Shrimp:Vietnam)					Asparagus sauté					Green bean sauté				
	D	PO	CU			CH	GL	D			CH	EGG	SH			CH	GL	EGG			EGG	SOY	GL	TO	
Banchan	White Rice & Multi Grain Rice					White Rice & Multi Grain Rice					White Rice & Multi Grain Rice					White Rice & Multi Grain Rice					White Rice & Multi Grain Rice				
	Mozzarella Salad					Balsamic Beans Salad					Mandarin Salad					Paprika Salad					Cherry Tomato Salad				
	Banana					Orange					Soy-braised Burdock					Obogji Muchim					Pineapple				
	Kimchi /White Kimchi					Kimchi /White Kimchi					Kimchi /White Kimchi					Kimchi /White Kimchi					Kimchi /White Kimchi				
	F	D	FR			F	B	FR			F	FR	SOY			F	SOY				F	TO	FR		

Allergy Code : CH=Chicken ,PK=Pork, TO=Tomato, PO=Potato, F=Fish, S=Seafood, GL=Gluten, B=Bean, SOY=Soy, FR=Fruit, LE=Lemon, CO=Coconut, SH=Shrimp, D=Dairy, CU=Cucumber, EGG=Egg, TU=Turmeric

Country of Origin: Kimchi(Cabbage:Korean,Pepper:Korean),White Kimchi(Cabbage: Korean), Rice: Korean

*The menu may change depending on the food supply situation.



SEP.2021



Dwight School Seoul



	06/09/2021					07/09/2021					08/09/2021					09/09/2021					10/09/2021				
Asian	Meat ball tomato Pasta (Pork, Chicken:Korean)					Stir-fried chicken (Chicken:Korean)					Shepherd Pie w. Onion Gravy Sauce (Beef: Australia)					Bacon Kimchi Rice w.fried Egg (Pork:Imported)					Cajun grilled chicken thigh (Chicken:Korean)				
	Garlic Baguette					Honey Glazed Sweet Potato					Sicilian pasta					Roasted White Sausage (Pork:Korean)					Spicy Cold Chewy Noodles				
	Mushroom sauté					Seasoned Mungbean Muchim					Ratatouille					Zucchini sauté					French Fries				
	PK	TO	GL			CH					D	PO	TO			PK	F	EGG			CH	PO			
Vegetarian	Tomato Penne Pasta					Avocado hashbrown burger					Potato Cheese pie					Stir-fried Kimchi Rice w. Fried Egg & Cheese stick					Mushroom Ravioli & Tomato Sauce&Fried onions				
	TO	GL	D			PO	GL	TO			PO	D	GL			F	D				GL	TO	D		
Halal	Homemade Meat ball Pasta (Beef:Australia)					Cheese soy sauce chicken (Chicken: Brazil)					Meat Loaf & Onion Gravy (Beef: Australia)					Beef pilaf & Fried Egg (Beef:Australia)					Cajun grilled chicken (Chicken:Brazil)				
	Garlic Baguette					Honey Glazed Sweet Potato					Sicilian pasta					Cheese stick&Chicken tender (Chicken:Brazil)					Spicy Cold Chewy Noodles				
	Mushroom sauté					Roasted Tomato					Ratatouille					Zucchini sauté					French Fries&Fried onions				
	GL	TO				SOY	CH	D	TO		TO	GL	D			D	EGG	CH			CH	PO			
Banchan	White/Multi Grain Rice					White/Multi Grain Rice					White/Multi Grain Rice					White/Multi Grain Rice					White/Multi Grain Rice				
	Vitamin Salad					Garbanzo Salad (Bean:Imported)					Olive Salad					Apple mango salad					Green Salad				
	Homemade Pickle					Pickled radish slice &Sesame leaf					Cucumber Yuzu muchim					Banana cake					Yogurt				
	Kimchi/White Kimchi					Kimchi/White Kimchi					Kimchi/White Kimchi					Kimchi/White Kimchi					Kimchi/White Kimchi				
	F	CU				F	B				CU	F				F	FR	GL			D	F			

Allergy Code : CH=Chicken ,PK=Pork, TO=Tomato, PO=Potato, F=Fish, S=Seafood, GL=Gluten, B=Bean, SOY=Soy, FR=Fruit, LE=Lemon, CO=Coconut, SH=Shrimp, D=Dairy, CU=Cucumber, EGG=Egg, TU=Turmeric

Country of Origin: Kimchi(Cabbage:Korean,Pepper:Korean),White Kimchi(Cabbage: Korean), Rice: Korean

*The menu may change depending on the food supply situation.





	13/09/2021					14/09/2021					15/09/2021					16/09/2021					17/09/2021 ♥추석♥				
Asian	Coconut Chicken Curry (Chicken: Korean)					Spicy Pork (Pork: Korean)					Bacon Carbonara (Pork:Imported)					Chicken Fajita w. Tortilla (Chicken:Brazil)					Beef Bulgogi (Beef:Australia)				
	Vegetable tempura					Chive Pan cake					Chicken tender (Chicken:Korean)					Sour cream&Tomato Salsa &Guacamole					Korean meat jeon (Pork:Korean)				
	Green bean sauté					Acorn jelly muchim					Homemade bread					Paprika sauté					Assorted vegetables				
	CO	CH	TU	PO		PK	GL	SOY			PK	CH	GL			CH	GL	D	TO		SOY	CH	GL	EGG	
Vegetarian	Coconut Vegetable Curry					Tomato Quesadilla					Mushroom Cream pasta					Vegetable Fajita w. Tortilla					Soy Bean Bulgogi (Bean:Imported)				
	CO	TU	PO			TO	GL	D			D	GL				GL					B	GL			
Halal	Coconut Chicken Curry (Chicken: Brazil)					Beef Quesadilla (Beef:Australia)					Chicken Alfredo (Chicken: Brazil)					Chicken Fajita w. Tortilla (Chicken: Brazil)					Soy Beef Bulgogi (Beef:Australia)				
	Vegetable tempura					Deep fried Shrimp (Shrimp:Vietnam)					Chicken tender (Chicken:Brazil)					Sour cream&Tomato Salsa &Guacamole					Potato wedges				
	Green bean sauté					Roasted Brussels Sprout					Homemade bread					Paprika sauté					Cheese Stick				
	CO	CH	GL			D	GL	SH			CH	GL	D			CH	GL	D	TO		SOY	PO	D		
Banchan	White/Multi Grain Rice					White/Multi Grain Rice					White/Multi Grain Rice					White/Multi Grain Rice					White/Multi Grain Rice				
	Ricotta Cranberry Salad					Mozzarella Cheese Salad					Green salad					Quinoa Salad					Beet Salad				
	Soy-braised Lotus Root					Stir-fried Garlic Stem w. shrimp					Balsamic beans (Bean:Imported)					Corn sauté					honey rice cake&Apple				
	Kimchi/White Kimchi					Kimchi/White Kimchi					Kimchi/White Kimchi					Kimchi/White Kimchi					Kimchi/White Kimchi				
	F	D	SOY			F	D	F			F	B				F					F	FR			



Allergy Code : CH=Chicken ,PK=Pork, TO=Tomato, PO=Potato, F=Fish, S=Seafood, GL=Gluten, B=Bean, SOY=Soy, FR=Fruit, LE=Lemon, CO=Coconut, SH=Shrimp, D=Dairy, CU=Cucumber, EGG=Egg, TU=Turmeric

Country of Origin: Kimchi(Cabbage:Korean,Pepper:Korean),White Kimchi(Cabbage: Korean), Rice: Korean

*The menu may change depending on the food supply situation.





	20/09/2021	21/09/2021	22/09/2021	23/09/2021	24/09/2021
	Chuseok holiday	Chuseok holiday	Chuseok holiday	Chuseok holiday	Chuseok holiday
Asian	<p>Have a good Chuseok</p> <p>From, Cezars kitchen</p>				
Vegetarian					
Halal					
Banchan					

Allergy Code : CH=Chicken ,PK=Pork, TO=Tomato, PO=Potato, F=Fish, S=Seafood, GL=Gluten, B=Bean, SOY=Soy, FR=Fruit, LE=Lemon, CO=Coconut, SH=Shrimp, D=Dairy, CU=Cucumber, EGG=Egg, TU=Turmeric

Country of Origin: Kimchi(Cabbage:Korean,Pepper:Korean),White Kimchi(Cabbage: Korean), Rice: Korean

*The menu may change depending on the food supply situation.



SEP.2021



Dwight School Seoul



	27/09/2021					28/09/2021					29/09/2021					30/09/2021					01/10/2021				
Asian	Mapa Tofu (Bean:Imported) Crispy Dumpling (Pork:Korean) Roasted Sweet Pumpkin					Honey Glazed Chicken (Chicken:Brazil) Mashed Potato Broccoli sauté					Fish & Chips (Fish: Netherland) Mac & Cheese Ratatouille					Soy-braised Chicken(Chicken:Korean) Tteokgalbi (Pork:Korean) Beansprouts Muchim					Hangul day				
	B	PK	GL			CH	PO	D			F	PO	D	GL	TO	CH	SOY	B							
Vegetarian	Vegetable Mapa Tofu (Bean:Imported)					Broccoli Steak w. Tomato Farci					Macaroni gratin & Vegetable Tempura					Avocado Burrito									
	B	SOY				EGG	GL	TO			D	GL				GL	TO								
Halal	Gyu-don (Beef:Australia) Vegetable Tempura Roasted Sweet Pumpkin					Honey Glazed Chicken (Chicken:Brazil) Mashed Potato Broccoli sauté					Fish & Chips (Fish: Netherland) Mac & Cheese Ratatouille					Soy-braised Chicken (Chicken:Brazil) Onion Fries Roasted Brussel sprouts									
	EGG	GL				CH	PO	D			F	PO	D	GL	TO	CH	GL								
Banchan	White/Multi Grain Rice Nicoise Salad Yellow Pickled Radish Kimchi/White Kimchi					White/Multi Grain Rice Paprika Salad Orange Kimchi/White Kimchi					White/Multi Grain Rice Olive Salad Apple Kimchi/White Kimchi					White/Multi Grain Rice Baby leaves Salad Corn Mayo Kimchi/White Kimchi									
	EGG	F				FR	F				FR	F				F	EGG								

Allergy Code : CH=Chicken ,PK=Pork, TO=Tomato, PO=Potato, F=Fish, S=Seafood, GL=Gluten, B=Bean, SOY=Soy, FR=Fruit, LE=Lemon, CO=Coconut, SH=Shrimp, D=Dairy, CU=Cucumber, EGG=Egg, TU=Turmeric

Country of Origin: Kimchi(Cabbage:Korean,Pepper:Korean),White Kimchi(Cabbage: Korean), Rice: Korean

*The menu may change depending on the food supply situation.



SEP.2021



Dwight School Seoul

CEZARS™
KITCHEN

	30/08/2021				31/08/2021				01/09/2021				02/09/2021				03/09/2021			
Main	함박스테이크 (우육:호주산,돈육:국내산) 웻지감자 컬리플라워소테				소고기짜장밥 (우육:호주산) 돼지고기부추잡채*꽃빵 (돈육:국내산) 버섯탕수육				그릴드치킨 (계육:브라질) 야채필라프&계란후라이 감자튀김				참치마요비빔밥 (참치:원양산) 야채춘권튀김 숙주나물				바베큐족찜&밀키번 (돈육:국내산) 코울슬로 그린빈소테			
	PK	PO			PK	GL	SOY		CH	EGG	PO		F	EGG	GL		PK	GL	EGG	D
Vegetarian	두부스테이크 (대두:외국산)				죽순부추잡채*꽃빵*버섯탕수육				단호박그라탕				간장마파두부덮밥(대두:외국산) &야채춘권&아스파라거스				반미샌드위치 (대두:외국산)			
	B	GL	SOY		GL	SOY			D	TO			B	SOY	GL		B	GL	EGG	
Halal	치즈함박스테이크 (우육:호주산) 웻지감자 컬리플라워소테				폴드치킨 (계육:브라질) 소프트번 콘버터				그릴드치킨 (계육:브라질) 야채필라프&계란후라이 새우튀김&감자튀김 (새우:베트남)				치킨마요 (계육:브라질) 야채춘권튀김 아스파라거스				반미샌드위치&볶음우동 (우육:호주산) 코울슬로 그린빈소테			
	D	PO	CU		CH	GL	D		CH	EGG	SH		CH	GL	EGG		EGG	SOY	GL	TO
Banchan	쌀밥/잡곡밥 모짜렐라샐러드 바나나 김치/백김치				쌀밥/잡곡밥 발사믹콩샐러드 오렌지 김치/백김치				쌀밥/잡곡밥 만다린샐러드 우영조림 김치/백김치				쌀밥/잡곡밥 파프리카샐러드 오복지무침 김치/백김치				쌀밥/잡곡밥 방울토마토샐러드 파인애플 김치/백김치			
	F	D	FR		F	B	FR		F	FR	SOY		F	SOY			F	TO	FR	

Allergy Code : CH=Chicken ,PK=Pork, TO=Tomato, PO=Potato, F=Fish, S=Seafood, GL=Gluten, B=Bean, SOY=Soy, FR=Fruit, LE=Lemon, CO=Coconut, SH=Shrimp, D=Dairy, CU=Cucumber, EGG=Egg, TU=Turmeric

Country of Origin: Kimchi(Cabbage:Korean,Pepper:Korean),White Kimchi(Cabbage: Korean), Rice: Korean

*The menu may change depending on the food supply situation.



SEP.2021



Dwight School Seoul



	06/09/2021					07/09/2021					08/09/2021					09/09/2021					10/09/2021				
Asian	미트볼토마토파스타 (돈육,계육: 국내산)					닭갈비 (매운/안매운) (계육:국내산)					쉐퍼드파이*어니언그레이비 (우육:호주산)					베이컨 김치볶음밥*계란후라이 (돈육:수입산)					케이준닭다리구이 (계육:국내산)				
	갈릭바게트					고구마맛탕					시칠리안파스타					화이트소세지구이 (돈육:국내산)					쫄면(매운/안매운)				
	양송이소테					청포묵무침					라따뚜이					호박볶음					감자튀김				
	PK	TO	GL			CH					D	PO	TO			PK	F	EGG			CH	PO			
Vegetarian	토마토펀네그라탕					아보카도해시브라운버거					감자치즈파이					김치볶음밥&치즈스틱					버섯라비올리&토마토소스 &양파튀김				
	TO	GL	D			PO	GL	TO			PO	D	GL			F	D				GL	TO	D		
Halal	수제미트볼파스타 (우육:호주산)					간장치즈닭갈비 (계육:브라질)					미트로프*어니언그레이비 (우육:호주산)					소고기필라프*계란후라이 (우육:호주산)					케이준그릴드치킨 (계육:브라질)				
	갈릭바게트					고구마맛탕					시칠리안파스타					치즈스틱&치킨텐더 (계육:브라질)					쫄면				
	양송이소테					토마토구이					라따뚜이					쥬키니소테					감자튀김&양파튀김				
	GL	TO				SOY	CH	D	TO		TO	GL	D			D	EGG	CH			CH	PO			
Banchan	쌀밥/잡곡밥					쌀밥/잡곡밥					쌀밥/잡곡밥					쌀밥/잡곡밥					쌀밥/잡곡밥				
	비타민샐러드					가르반조샐러드 (대두:외국산)					올리브샐러드					애플망고샐러드					그린샐러드				
	홈메이드피클					깻잎무쌈					오이유자무침					바나나케이크					요플레				
	김치/백김치					김치/백김치					김치/백김치					김치/백김치					김치/백김치				
	F	CU				F	B				CU	F				F	FR	GL			D	F			

Allergy Code : CH=Chicken ,PK=Pork, TO=Tomato, PO=Potato, F=Fish, S=Seafood, GL=Gluten, B=Bean, SOY=Soy, FR=Fruit, LE=Lemon, CO=Coconut, SH=Shrimp, D=Dairy, CU=Cucumber, EGG=Egg, TU=Turmeric

Country of Origin: Kimchi(Cabbage:Korean,Pepper:Korean),White Kimchi(Cabbage: Korean), Rice: Korean

*The menu may change depending on the food supply situation.





	13/09/2021	14/09/2021	15/09/2021	16/09/2021	17/09/2021 ♥추석♥
Asian	코코넛치킨카레 (계육:국내산) 야채튀김 그린빈소테	제육볶음(매운/안매운) (돈육:국내산) 부추전 도토리묵무침	베이컨까르보나라 (돈육:수입산) 치킨텐더 (계육:국내산) 홈메이드브레드	치킨화이트*또띠아 (계육:브라질) 사워크림&토마토살사&과카몰리 파프리카소테	소불고기 (우육:호주산) 완자전 (돈육,계육:국내산) 삼색나물
	CO CH TU PO	PK GL SOY	PK CH GL	CH GL D TO	SOY CH GL EGG
Vegetarian	코코넛야채카레	토마토치즈퀘사디아	버섯까르보나라	채소화이트*또띠아	콩불고기 (대두:외국산)
	CO TU PO	TO GL D	D GL	GL	B GL
Halal	코코넛치킨카레 (계육:브라질) 야채튀김 그린빈소테	비프퀘사디아 (우육:호주산) 새우튀김 (새우:베트남) 방울양배추구이	치킨알프레도 (계육:브라질) 치킨텐더 (계육:브라질) 홈메이드브레드	치킨화이트*또띠아 (계육:브라질) 사워크림&토마토살사&과카몰리 파프리카소테	소불고기 (우육:호주산) 웨이감자구이 치즈스틱
	CO CH GL	D GL SH	CH GL D	CH GL D TO	SOY PO D
Banchan	쌀밥/잡곡밥 리코타크랜베리샐러드 연근조림 김치/백김치	쌀밥/잡곡밥 모짜렐라샐러드 건새우마늘쫄볶음 김치/백김치	쌀밥/잡곡밥 그린샐러드 발사믹빈스 (대두:외국산) 김치/백김치	쌀밥/잡곡밥 퀴노아샐러드 콘소테 김치/백김치	쌀밥/잡곡밥 비트샐러드 꿀떡&사과 김치/백김치
	F D SOY	F D F	F B	F	F FR



Allergy Code : CH=Chicken ,PK=Pork, TO=Tomato, PO=Potato, F=Fish, S=Seafood, GL=Gluten, B=Bean, SOY=Soy, FR=Fruit, LE=Lemon, CO=Coconut, SH=Shrimp, D=Dairy, CU=Cucumber, EGG=Egg, TU=Turmeric

Country of Origin: Kimchi(Cabbage:Korean,Pepper:Korean),White Kimchi(Cabbage: Korean), Rice: Korean

*The menu may change depending on the food supply situation.

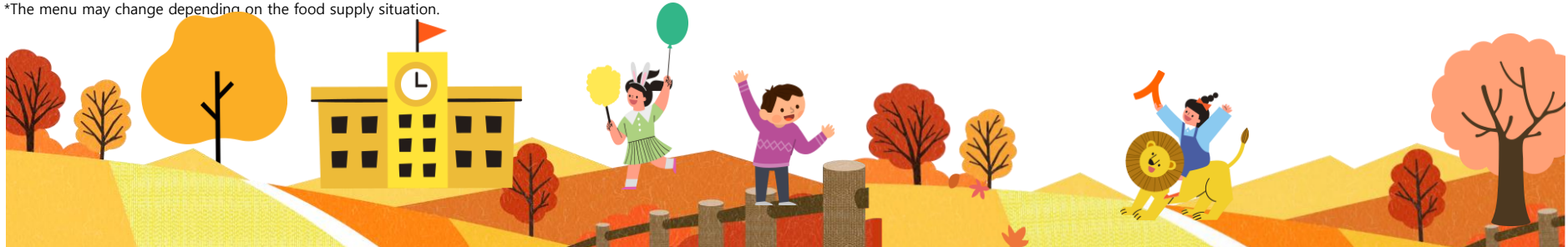



	20/09/2021	21/09/2021	22/09/2021	23/09/2021	24/09/2021
	추석	추석	추석	추석	추석
Asian					
Vegetarian					
Halal					
Banchan					

Allergy Code : CH=Chicken ,PK=Pork, TO=Tomato, PO=Potato, F=Fish, S=Seafood, GL=Gluten, B=Bean, SOY=Soy, FR=Fruit, LE=Lemon, CO=Coconut, SH=Shrimp, D=Dairy, CU=Cucumber, EGG=Egg, TU=Turmeric

Country of Origin: Kimchi(Cabbage:Korean,Pepper:Korean),White Kimchi(Cabbage: Korean), Rice: Korean

*The menu may change depending on the food supply situation.





	27/09/2021	28/09/2021	29/09/2021	30/09/2021	01/10/2021
Asian	마파두부덮밥 (대두:외국산) 군만두튀김 (돈육:국내산) 단호박구이	허니글레이즈드치킨 (계육:브라질) 매쉬드포테이토 브로콜리소테	피쉬앤칩스 (대구살:네덜란드) 맥앤치즈 라따뚜이	안동찜닭 (계육:국내산) 떡갈비 (돈육:국내산) 콩나물무침	한글날
	B PK GL	CH PO D	F PO D GL TO	CH SOY B	
Vegetarian	채소마파두부덮밥 (대두:외국산)	브로콜리스테이크&토마토팍시	맥앤치즈그라탕&야채튀김	아보카도브리또&방울양배추구이	
	B SOY	EGG GL TO	D GL	GL TO	
Halal	구동 (우육:호주산) 야채튀김 단호박구이	허니글레이즈드치킨 (계육:브라질) 매쉬드포테이토 브로콜리소테	피쉬앤칩스 (대구살:네덜란드) 맥앤치즈 라따뚜이	수제치킨가라아게 (계육:브라질) 양파링튀김 방울양배추구이	
	EGG GL	CH PO D	F PO D GL TO	CH GL	
Banchan	쌀밥/잡곡밥 니스아스샐러드 단무지무침 김치/백김치	쌀밥/잡곡밥 파프리카샐러드 오렌지 김치/백김치	쌀밥/잡곡밥 올리브샐러드 사과 김치/백김치	쌀밥/잡곡밥 베이비채소샐러드 콘마요 김치/백김치	
	EGG F	FR F	FR F	F EGG	

Allergy Code : CH=Chicken ,PK=Pork, TO=Tomato, PO=Potato, F=Fish, S=Seafood, GL=Gluten, B=Bean, SOY=Soy, FR=Fruit, LE=Lemon, CO=Coconut, SH=Shrimp, D=Dairy, CU=Cucumber, EGG=Egg, TU=Turmeric

Country of Origin : Kimchi(Cabbage:Korean,Pepper:Korean),White Kimchi(Cabbage: Korean), Rice: Korean

*The menu may change depending on the food supply situation.

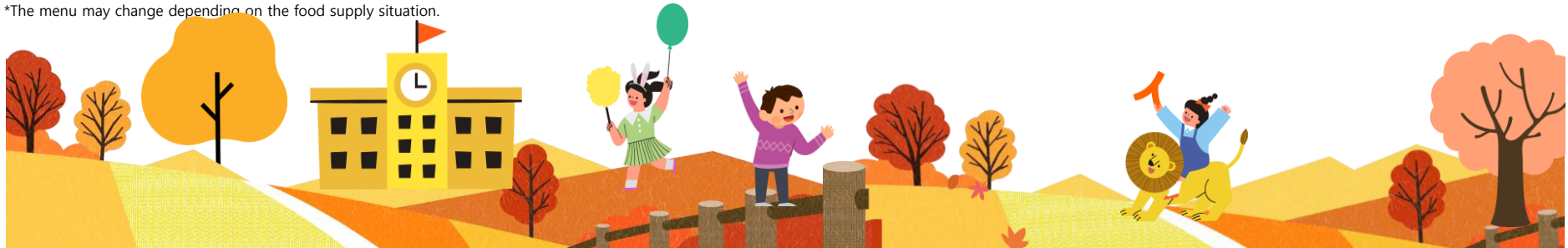

SEP.2021

Dwight School Seoul



	30/08/2021					31/08/2021					01/09/2021					02/09/2021					03/09/2021				
Lunch	Hamburg Steak (Beef: Australia, Pork:Korean)					Beef Jjajang Rice (Beef: Australia)					Grilled Chicken (Chicken:Brazil)					Tuna Mayo bibimbab (Tuna:Imported)					BBQ Pork chop w.Milky Bread (Pork:Korean)				
	PK	PO				PK	GL	SOY			CH	EGG	PO			F	EGG	GL			PK	GL	EGG	D	
	06/09/2021					07/09/2021					08/09/2021					09/09/2021					10/09/2021				
Lunch	Meat ball tomato Pasta (Pork, Chicken:Korean)					Stir-fried chicken (Chicken:Korean)					Shepherd Pie w. Onion Gravy Sauce (Beef: Australia)					Bacon Kimchi Rice w.fried Egg (Pork:Imported)					Cajun grilled chicken thigh (Chicken:Korean)				
	PK	TO	GL			CH					D	PO	TO			PK	F	EGG			CH	PO			
	13/09/2021					14/09/2021					15/09/2021					16/09/2021					17/09/2021 ♥추석♥				
Lunch	Coconut Chicken Curry (Chicken: Korean)					Spicy Pork (Pork: Korean)					Bacon Carbonara (Pork:Imported)					Chicken Fajita w. Tortilla (Chicken:Brazil)					Beef Bulgogi (Beef:Austrailia)				
	CO	CH	TU	PO		PK	GL	SOY			PK	CH	GL			CH	GL	D	TO		SOY	CH	GL	EGG	
	20/09/2021					21/09/2021					22/09/2021					23/09/2021					24/09/2021				
Lunch	Chuseok holiday					Chuseok holiday					Chuseok holiday					Chuseok holiday					Chuseok holiday				
	27/09/2021					28/09/2021					29/09/2021					30/09/2021					01/10/2021				
Lunch	Mapa Tofu (Bean:Imported)					Honey Glazed Chicken (Chicken:Brazil)					Fish & Chips (Fish: Netherland)					Soy-braised Chicken(Chicken:Korean)					Hangul day				
	B	PK	GL			CH	PO	D			F	PO	D	GL	TO	CH	SOY	B							

Allergy Code : CH=Chicken ,PK=Pork, TO=Tomato, PO=Potato, S=Seafood, GL=Gluten, B=Bean, SOY=Soy, FR=Fruit, LE=Lemon, CO=Coconut, SH=Shrimp, D=Dairy, CU=Cucumber, EGG=Egg, TU=Turmeric

Country of Origin:Kimchi(Cabbage:Korean,Pepper:Korean),White Kimchi(Cabbage:Korean), Rice:Korean

*The menu may change depending on the food supply situation.